Care & maintenance

Collection:	All Naturals
Pattern:	Uno
Reference:	46551A • Rock
Composition:	Natural wallcovering on non-woven backing
Description:	With Uno, broad strips of jute are adhered together, with the result that the edges overlap. This creates a beautiful, subtle effect, and leaves this design just shy of smooth. Uno stands out in its simplicity, whilst the woven pattern creates an authentic, natural look & feel.

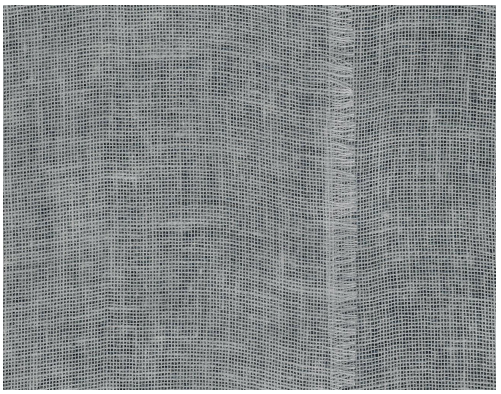

During installation:

Carefully dab off any adhesive stains immediately (before the adhesive has dried) with clean water and a soft cloth. Do this after installation of each length.

Maintenance:

First try to apply in an inconspicuous place. Try to remove any stains immediately, before the stain can dry out, by dabbing off the surface with a moist, lint-free, clean white cloth. Only use clear water, no soap.

Avoid excessive rubbing of the surface. Avoid excessive soaking of the surface.

Dust can be wiped off with a damp, lint-free, clean cloth or a brush with soft bristles, or can be lightly vacuumed with a soft bristle attachment to avoid damaging the surface.

Arte can not be held responsible if damage is caused to the product during the cleaning process.

More info? Click here