Care & maintenance

Collection:	Arte Contract
Pattern:	Sapphire
Reference:	67908 • Sage
Composition:	Contract vinyl on fabric backing (Type II)
Description:	Sapphire represents linen in a timeless way. The woven pattern and exceptional sheen allow you to clearly recognise the structure of real linen.

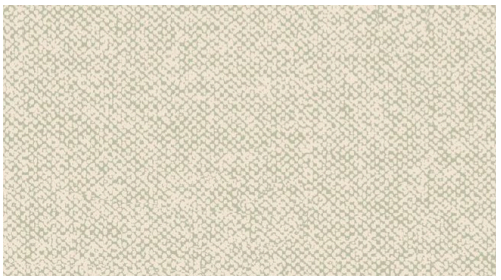

During installation:

Carefully wash off any adhesive stains immediately (before the adhesive has dried) with clean water and a soft sponge. Do this after installation of each length.

Maintenance:

First try to apply in an inconspicuous place. Try to remove any stains immediately, before the stain can dry out, by washing off the surface with clear water and a soft sponge. If needed, a PH-neutral soap solution could be added to the water for more stubborn stains. Always wipe off with warm, clean water.

Never use cleaning agents based on solvents.

Dry with a lint-free, clean cloth.

Dust can be wiped off with a damp, lint-free, clean cloth or a brush with soft bristles, or can be lightly vacuumed with a soft bristle attachment to avoid damaging the surface.

Arte can not be held responsible if damage is caused to the product during the cleaning process.

More info? Click here