

# LAZUR

Collection Arte Contract

## Technical specifications

| | |
|---|---|
| Reference | 67571 |
| Product category | Contract vinyl |
| Composition | Contract vinyl on fabric backing (Type II) |
| Description | This vinyl wallcovering is developed for the contract market and is therefore extremely durable, shock resistant and washable |
| Dimensions | Width 132/137 cm (52/54"), untrimmed, sold by the linear metre/yard |
| Weight | ± 630 gr/lm, 460 gr/m² (± 20 oz PLY, 13.3 oz PSY) |
| Pattern repeat | Free match 0 cm (0") |
| Remark | Double cut, reverse hanging. IMO certificate available for quantities from 300 linear metres/328 linear yards. |
| Adhesive | Arte Clearpro or a good quality dispersion adhesive |
| How to paste | Paste the wallcovering |
| Light resistance | Good lightfastness |
| How to remove | Strippable |
| Fire rating EU | B-s2, d0 |
| Fire rating US | Class A |
| Maintenance | Extra-washable |
| IMO Certified | 0493/22 |

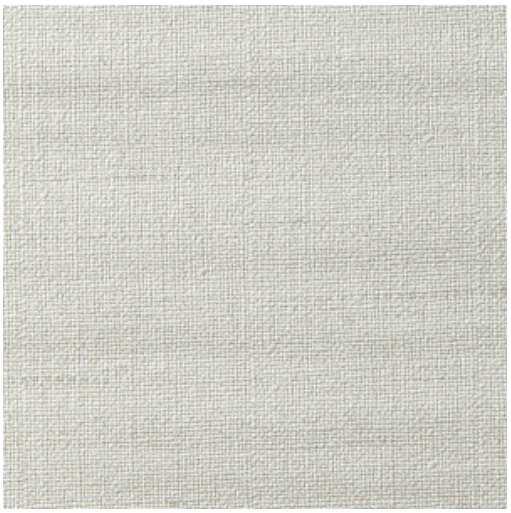

CO2 NEUTRAL

SILVER COMPANY

## Colourways (12)


67570


67571


67572


67573


67574

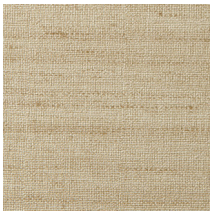
67575


67576

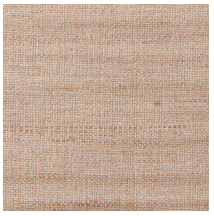
67577


67578


67579


67580

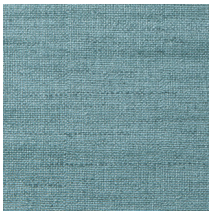
67581

More info? Click here

Order samples, calculate quantities, view instructional videos, download technical information and more:
www.arte-international.com