

Batouri

Collection Arte Contract

Technical specifications

Reference	67661
Product category	Contract vinyl
Composition	Contract vinyl on fabric backing (Type II)
Description	This vinyl wallcovering is developed for the contract market and is therefore extremely durable, shock resistant and washable
Dimensions	Width 132/137 cm (52/54"), untrimmed, sold by the linear metre/yard
Weight	± 630 gr/lm, 460 gr/m² (± 20 oz PLY, 13.3 oz PSY)
Pattern repeat	Free match 0 cm (0")
Remark	Double cut, reverse hanging. IMO certificate available for quantities from 300 linear metres/328 linear yards.
Adhesive	Arte Clearpro or a good quality dispersion adhesive
How to paste	Paste the wallcovering
Light resistance	Good lightfastness
How to remove	Strippable
Fire rating EU	B-s2, d0
Fire rating US	Class A
Maintenance	Extra-washable
IMO Certified	0493/22

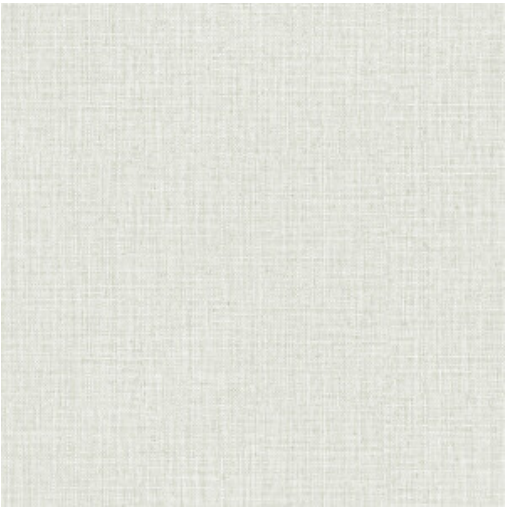

Colourways (12)

67660

67661


67662

67663

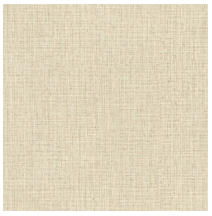
67664


67665

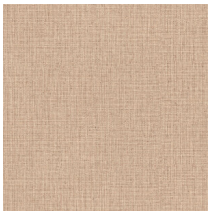
67666


67667

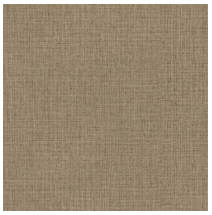
67668


67669

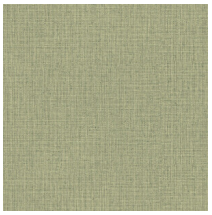
67670

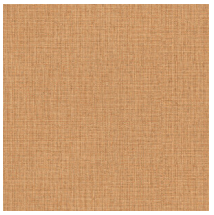
67671

More info? Click here

Order samples, calculate quantities, view instructional videos, download technical information and more: www.arte-international.com