

ARUNDO

Collection Arte Contract

Technical specifications

Reference	67752 • Iceberg
Product category	Contract vinyl
Composition	Contract vinyl on fabric backing (Type II)
Description	This vinyl wallcovering is developed for the contract market and is therefore extremely durable, shock resistant and washable
Dimensions	Width 132/137 cm (52/54"), untrimmed, sold by the linear metre/yard
Weight	± 630 gr/lm, 460 gr/m² (± 20 oz PLY, 13.3 oz PSY)
Pattern repeat	Free match 0 cm (0")
Remark	Double cut, reverse hanging. IMO certificate available for quantities from 300 linear metres/328 linear yards.
Adhesive	Arte Clearpro or a good quality dispersion adhesive
How to paste	Paste the wallcovering
Light resistance	Good lightfastness
How to remove	Strippable
Fire rating EU	B-s2, d0
Fire rating US	Class A
Maintenance	Extra-washable
IMO Certified	0493/22

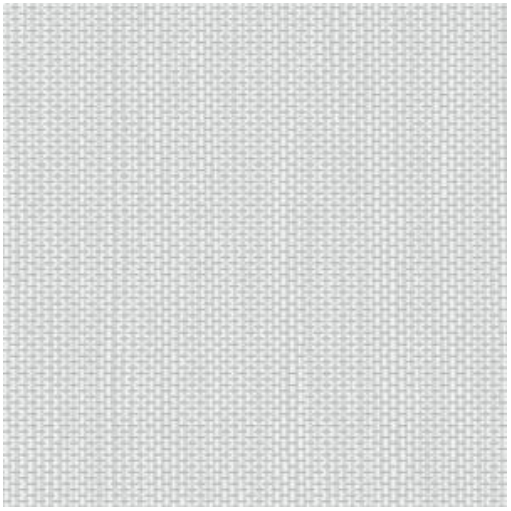

Colourways (14)

67740

67741


67742


67743


67744

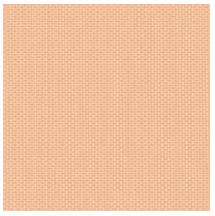
67745

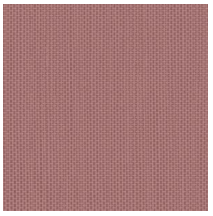
67746


67747


67748

67749


67750

67751

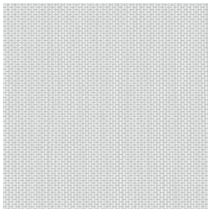
67752

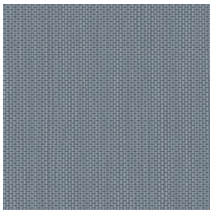
67753

More info? Click here

Order samples, calculate quantities, view instructional videos, download technical information and more: www.arte-international.com